

# More Than A Retrofit-Spool It's A Solution!

**The fast, versatile approach for efficiently replacing a backflow preventer**

## Working with Ames

Configure a backflow preventer replacement tailored specifically to your job requirements.

- Unique outside-the-shutoff valve design offers a wide choice of configuration options
- Configuration not limited by inside-the-shutoff valve and approvals
- Order only what you need – Backflow Preventer + Your choice: ACV + Strainer + Spool + Custom Fitting
- Custom spool produced with optional connections, flush ports, branches, or tees
- Order easily – configure a backflow retrofit solution in a few simple steps
- Built to order – ships fully assembled or as parts
- Most orders ship within 48 hours

## Easily Configure Your Backflow Retrofit

### OPTIONS



Spool



SS Strainer



ACV

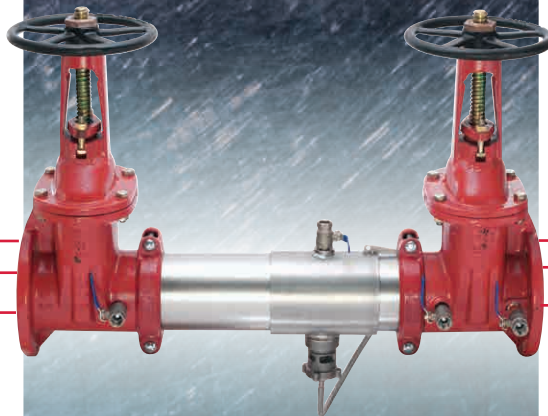

### OPTIONS

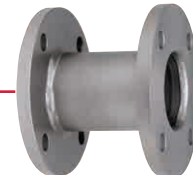

Spool



Custom Fitting



ACV

Job Name: \_\_\_\_\_  
 Customer: \_\_\_\_\_  
 Contact: \_\_\_\_\_  
 Phone: \_\_\_\_\_  
 Address: \_\_\_\_\_  
 Email: \_\_\_\_\_  
 Field Measurement: \_\_\_\_\_  
 Rep Agency/Contact: \_\_\_\_\_  
 Fax: \_\_\_\_\_

> CONFIGURATOR <

Flow direction ----->								
Required	Optional	Optional	Required	Required	Optional			
<b>1</b>	<b>Size</b> <input type="checkbox"/> 2-1/2" <input type="checkbox"/> 3" <input type="checkbox"/> 4" <input type="checkbox"/> 6" <input type="checkbox"/> 8" <input type="checkbox"/> 10"	<b>Inlet Spool</b> <input type="checkbox"/> Yes <input type="checkbox"/> No	<b>#1 Shut Off</b> <input type="checkbox"/> NRS <input type="checkbox"/> OSY <input type="checkbox"/> Butterfly <input type="checkbox"/> PIV <input type="checkbox"/> NRS (domestic) <input type="checkbox"/> Ball Valve	<b>Backflow Preventer</b> <input type="checkbox"/> C200 <input type="checkbox"/> M200 <input type="checkbox"/> LFC300 <input type="checkbox"/> LFM300 <input type="checkbox"/> C400 <input type="checkbox"/> M400 <input type="checkbox"/> LFC500 <input type="checkbox"/> LFM500	<b>#2 Shut Off</b> <input type="checkbox"/> NRS <input type="checkbox"/> OSY <input type="checkbox"/> Butterfly <input type="checkbox"/> PIV <input type="checkbox"/> NRS (domestic) <input type="checkbox"/> Ball Valve	<b>Outlet Spool†</b> <input type="checkbox"/> Yes <input type="checkbox"/> No	<b>Other</b> <input type="checkbox"/> ACV* <input type="checkbox"/> Strainer**	<b>Other</b> <input type="checkbox"/> ACV* <input type="checkbox"/> Strainer**
<b>Any combination of the above options can be selected</b> Addition of ACV may increase lead time								
*Specify ACV: _____								
**Strainer Part #: _____								
<b>2</b>								
<b>Assembly End Connections To System Piping:</b>								
<b>Inlet</b> <input type="checkbox"/> Grooved <input type="checkbox"/> Flanged		<b>Outlet</b> <input type="checkbox"/> Grooved <input type="checkbox"/> Flanged		<b>DCDA Meter Option</b> <input type="checkbox"/> GPM <input type="checkbox"/> CFM <input type="checkbox"/> Less Meter				
<b>Shipping Instructions:</b> Pick all that apply <input type="checkbox"/> Ship Spool Separate (strapped to pallet) <input type="checkbox"/> Ship Spool Assembled to Assembly <input type="checkbox"/> Ship Strainer Separate (strapped to pallet) <input type="checkbox"/> Ship Strainer Assembled to Assembly <input type="checkbox"/> Ship ACV Separate (strapped to pallet) <input type="checkbox"/> Ship ACV Assembled to Assembly								
<b>†Outlet Spool Options:</b> <input type="checkbox"/> Standard - No custom options <input type="checkbox"/> Flush Port <input type="checkbox"/> Pressure Gauge Tapping <input type="checkbox"/> Branch <input type="checkbox"/> Branch to reduced size <span style="color: red;">Contact customer service for custom outlet spool details</span>								
<b>3</b>								
All assemblies are built to customer specifications and are considered custom valve assemblies. Orders once submitted will be considered non-cancellable and non-returnable. Below signature verifies field dimensions and all other options specified in this document. If you have any questions prior to order placement please do not hesitate to contact your local representative or customer service department.								



**A Watts Water Technologies Company**

Signature Verifying Field Measurement: \_\_\_\_\_

Date: \_\_\_\_\_

S-A-RetroFit 1510 MF10487

© 2015 Ames Fire & Waterworks

USA: Backflow Tel: (978) 889-6066 • Fax: (978) 975-8350 • AmesFireWater.com  
 USA: Control Valves Tel: (713) 943-0688 • Fax: (713) 944-9445 • AmesFireWater.com  
 Canada: Tel: (905) 332-4090 • Fax: (905) 332-7068 • AmesFireWater.ca  
 Latin America: Tel: (52) 81-1001-8600 • Fax: (52) 81-8000-7091 • AmesFireWater.com